

Soils Map

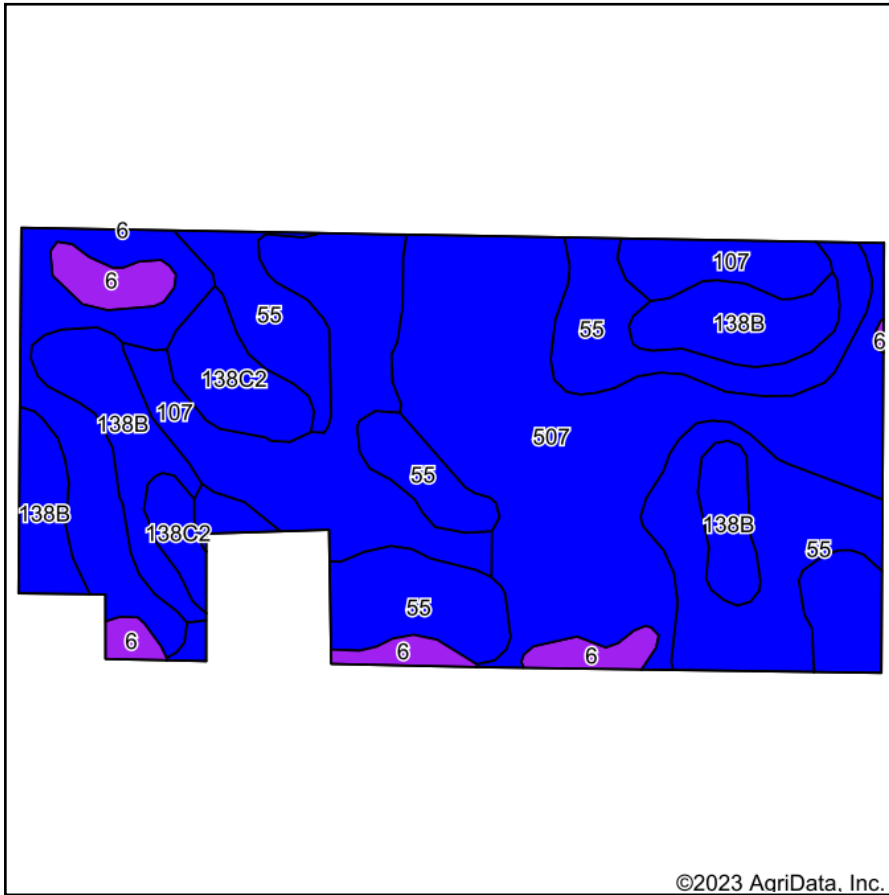

©2023 AgriData, Inc.

Soils data provided by USDA and NRCS.

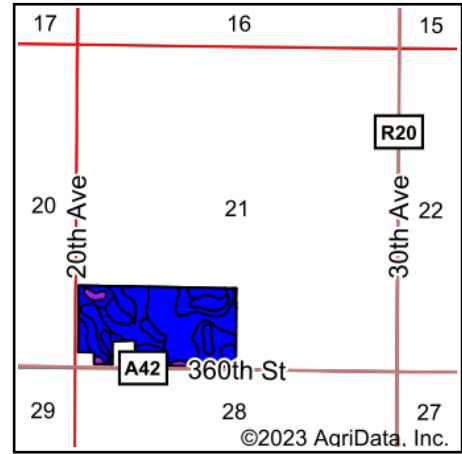

State: **Iowa**
 County: **Winnebago**
 Location: **21-98N-26W**
 Township: **Grant**
 Acres: **71.91**
 Date: **12/19/2023**

Maps Provided By:



Area Symbol: IA189, Soil Area Version: 33

Code	Soil Description	Acres	Percent of field	CSR2 Legend	Non-Irr Class *c	CSR2**	CSR	*n NCCPI Soybeans	
507	Canisteo clay loam, 0 to 2 percent slopes	26.79	37.3%		IIw	84	78	81	
55	Nicollet clay loam, 1 to 3 percent slopes	18.62	25.9%		Iw	89	88	81	
107	Webster clay loam, 0 to 2 percent slopes	10.90	15.2%		IIw	86	83	82	
138B	Clarion loam, 2 to 6 percent slopes	9.27	12.9%		Ile	89	80	83	
138C2	Clarion loam, 6 to 10 percent slopes, moderately eroded	3.39	4.7%		IIIe	83	63	70	
6	Okoboji silty clay loam, 0 to 1 percent slopes	2.94	4.1%		IIIw	59	57	74	
Weighted Average						1.83	85.2	80	*n 80.6

**IA has updated the CSR values for each county to CSR2.

*n: The aggregation method is "Weighted Average using all components"

*c: Using Capabilities Class Dominant Condition Aggregation Method

Soils data provided by USDA and NRCS.